

PLEASE PROVIDE DETAILS OF THE DPI'S DESCRIBED BELOW: (You must state "None" in the relevant box where you or your partner have no interest in a particular category).

NAME: DAVID KASPAR (Block Capitals)		
COUNCIL: BROOKTHORPE-WITH-WHADDON PARISH COUNCIL		
	Your Interests	Partner's Interests
1. Employment: any employment or office held, or trade, profession or vocation carried on, by you or your partner for profit or gain.	Farmer	Farmer
2. Sponsorship: any payment or financial benefit towards your election expenses or expenses as a member received within the last 12 months, excluding any from your council.	NIL	NIL
3. Contracts: any current contract between your council and you, or your partner, or any body in which you or your partner are a partner, director, or shareholder.	NIL	NIL
4. Land: any land which is in your Council's area which you or your partner own, have a right to occupy, or receive the income from (excluding a licence to occupy land for less than a month).	Days Cottage & Brentlands Farm See attached map	Days Cottage & Brentlands Farm See attached map – land owned outlined in pink
5. Corporate tenancies: any tenancy between your council and a body in which you or your partner are a partner, director, or shareholder.	NIL	NIL

Cont'd Overleaf

Please see Stroud District Council Website – [Sections 1-10](#) and section 13.11 of the Council's Privacy notice for details affecting how we use Register of Members' Interests.

	Your Interests	Partner's Interests
<p>6. Securities: any beneficial interest in any shares or other securities of any description in a body held by you or your or your partner if the body has a place of business or land in your council's area, and:</p> <ul style="list-style-type: none"> the total value of the securities held is over £25,000, or you or your partner hold more than one hundredth of the total issued share capital of the body, or if the body has more than one class of shares you or your partner hold more one hundredth of the issued share capital of that class 	NIL	NIL

DECLARATION

I have not omitted information that ought to be given in this notice and have not provided information that is false or misleading.

Signed

Dated 23.2.22

Please see Stroud District Council Website – [Sections 1-10](#) and section 13.11 of the Council's Privacy notice for details affecting how we use Register of Members' Interests.

LAND OWNED BY
DAVID KASPAR'S
PARTNER
OUTLINED IN
PINK + FIELD
NUMBERS

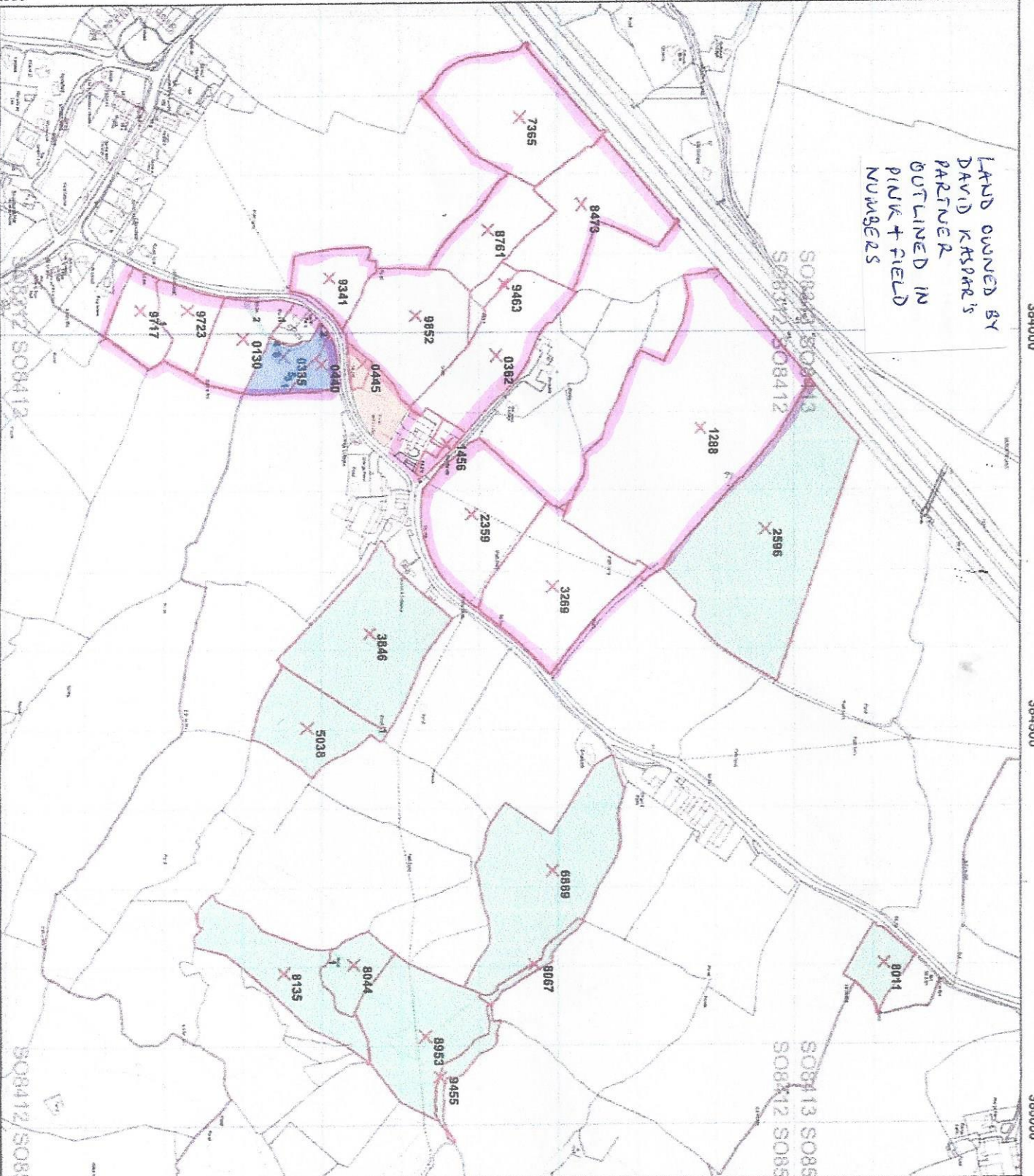

Rural Land Register (RLR) Map
SBI - 107710767

Map 1/2

- Legends
- Your RLR Parcel(s)
 - SPS Permanent Ineligible Features
 - Adjacent Parcel Boundary
 - Unconfirmed Boundary

RLR Information

Sheet ID	Parcel ID	Total Area (ha)	SPS Recorded Eligible Area (ha)	English Region
SOB312	7365	2.34	2.34	N
SOB312	8473	1.86	1.86	N
SOB312	8761	1.06	1.06	N
SOB312	9341	0.7	0.7	N
SOB312	9463	0.22	0.22	N
SOB312	9717	0.63	0.63	N
SOB312	9852	1.9	1.9	N
SOB312	0130	0.56	0.56	N
SOB312	0382	1.66	1.66	N
SOB312	0440	0.23	0.23	N
SOB312	0445	0.11	0.11	N
SOB312	1288	6.04	6.04	N
SOB312	1456	0.17	0.17	N
SOB312	2359	1.97	1.97	N
SOB312	2596	4.49	4.49	N
SOB312	3269	2.25	2.25	N
SOB312	3846	2.59	2.59	N
SOB312	5038	1.16	1.16	N
SOB312	8044	3.08	3.08	N
SOB312	8067	0.57	0.57	N
SOB312	8135	0.17	0.17	N
SOB312	8953	1.52	1.52	N
SOB312	9455	1.99	1.99	N
SOB312	9953	0.25	0.25	N
SOB312	8011	0.51	0.51	N

Scale 1:5000
50m 0m 50m 100m 150m 200m

Reproduced by permission of Ordnance Survey on behalf of HMSO
© Crown copyright and database right 2009. All rights reserved.
Ordnance Survey Licence number 100025361

Date: 05/05/2011