



Bisley-with-Lypiatt & Chalford proposed Parish boundary

-  Chalford Bussage Ward) and Bisley with Lypiatt (Eastcombe Ward) current boundary
-  Chalford (Bussage Ward) and Bisley with Lypiatt (Eastcombe Ward) proposed Parish boundary



Brimscombe, Thrupp and Stroud Town boundary amendment

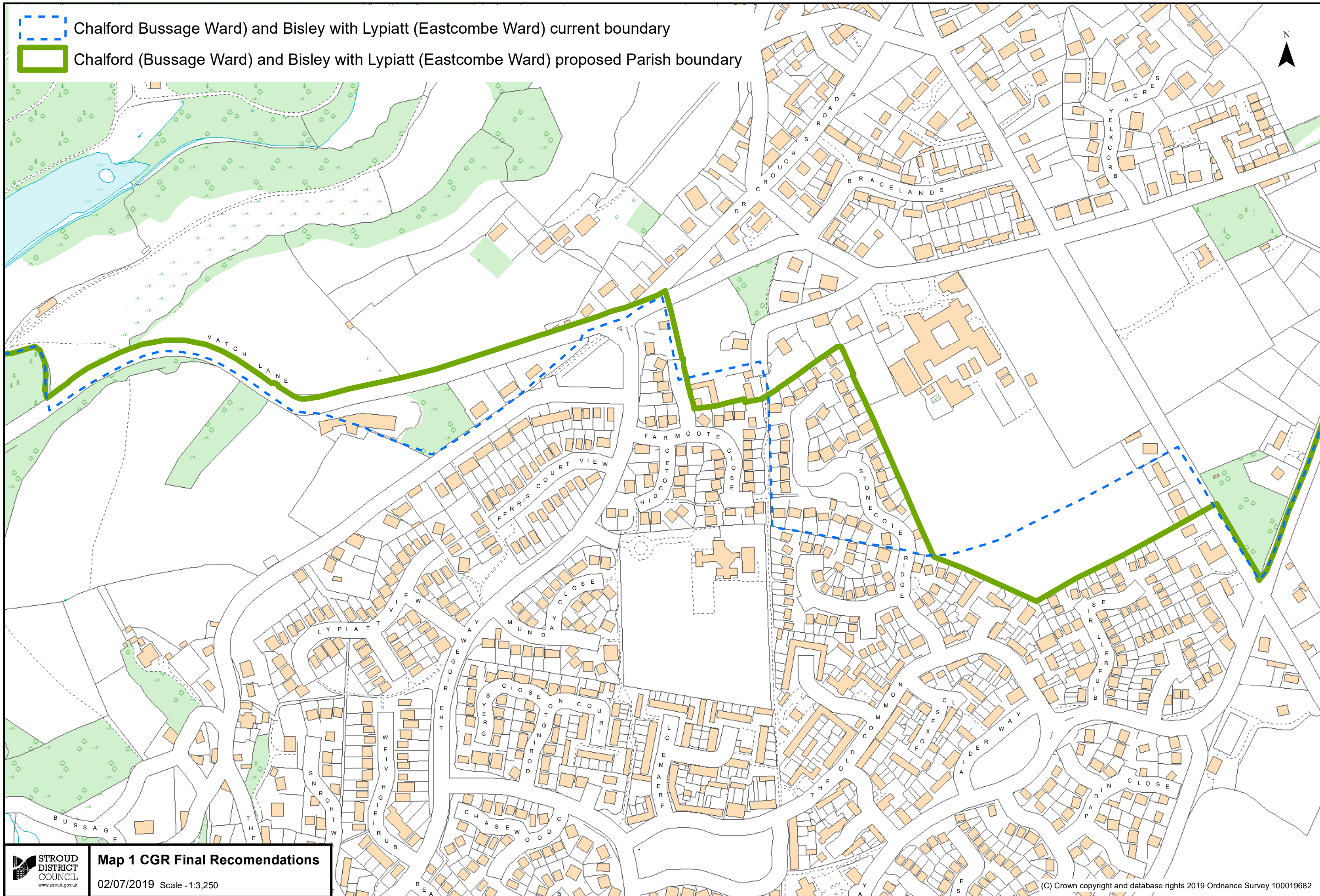
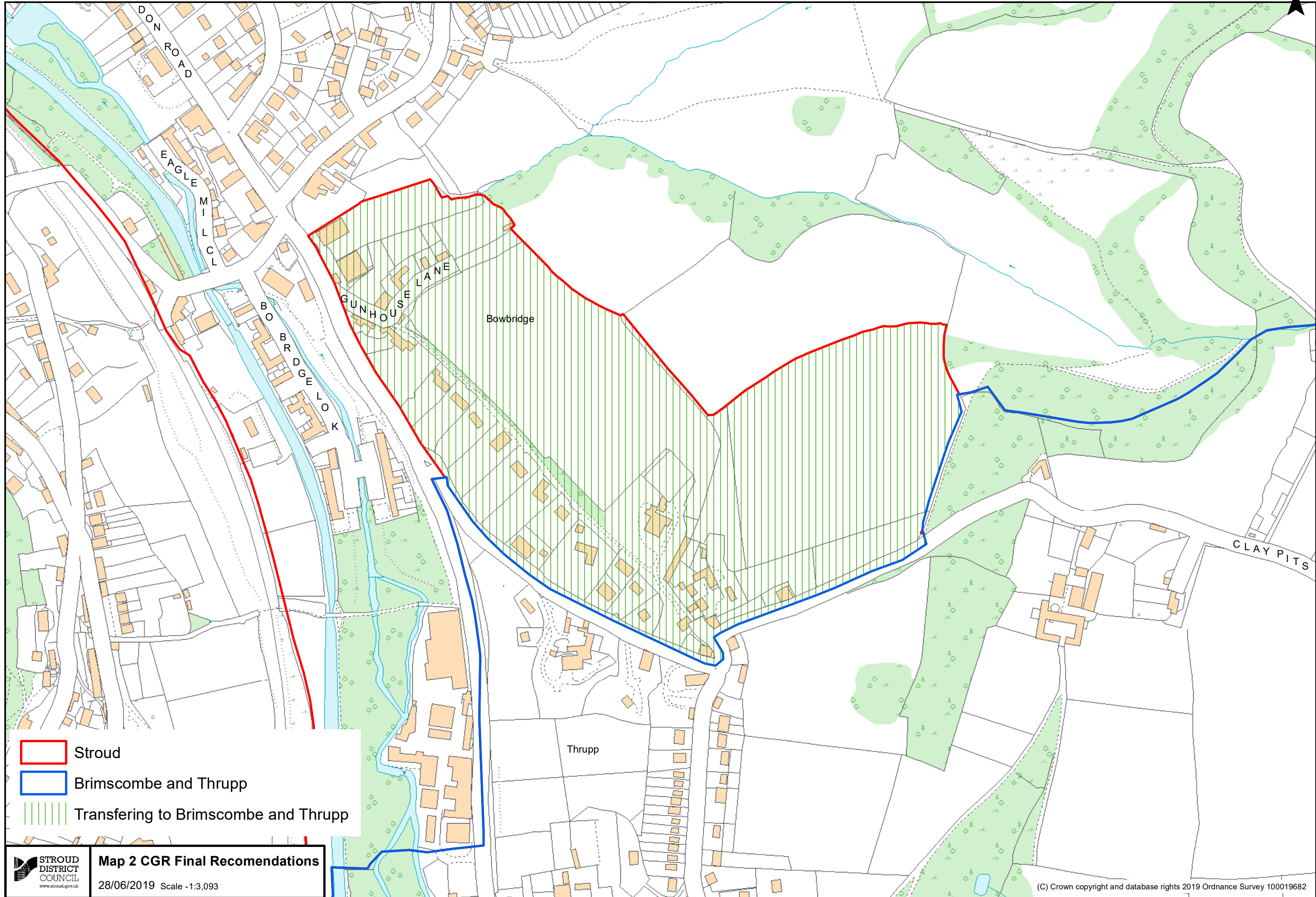

Cainscross and Stonehouse Proposed Parish boundary

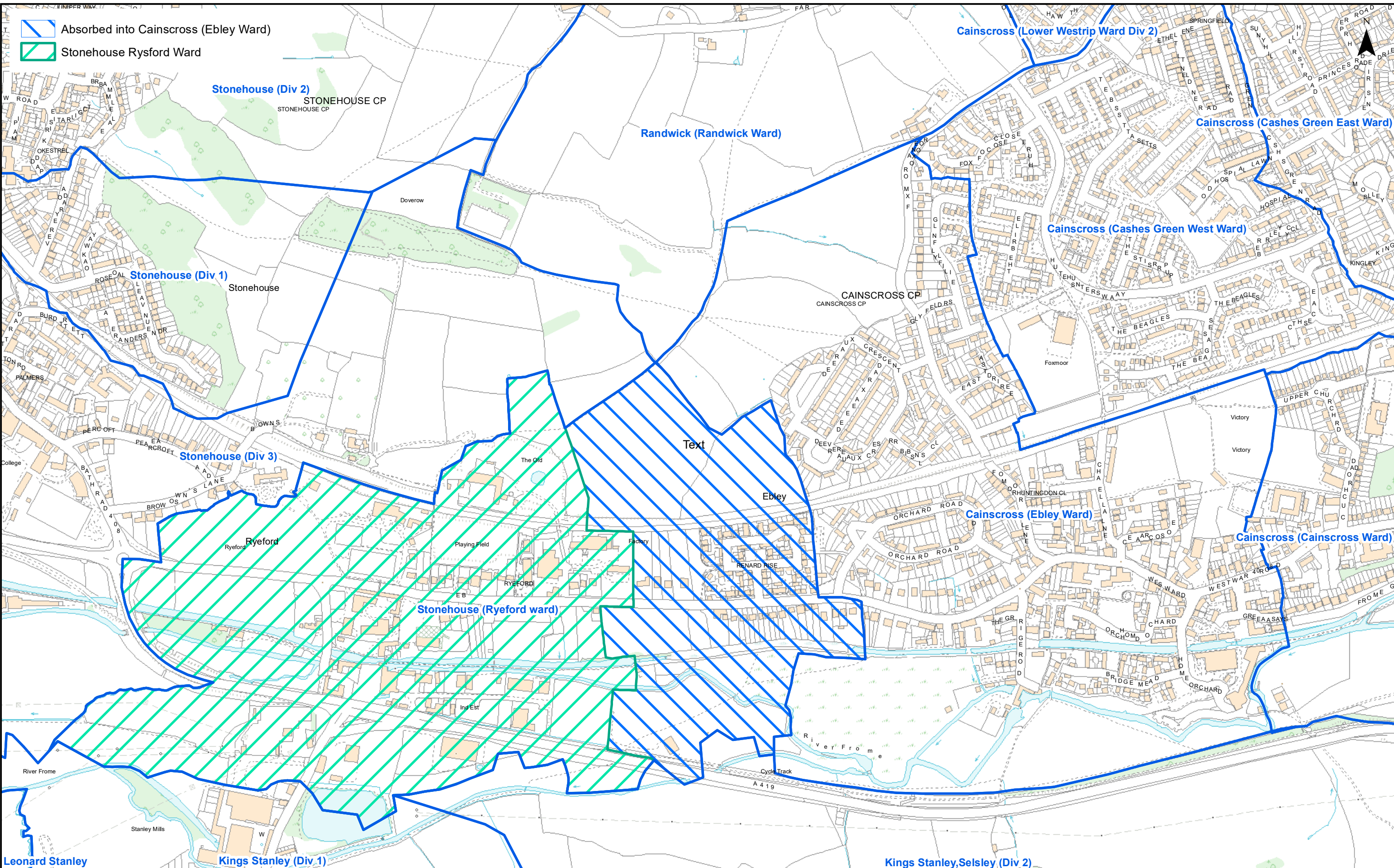

Cranham and Upton-St-Leonards Proposed Parish boundary

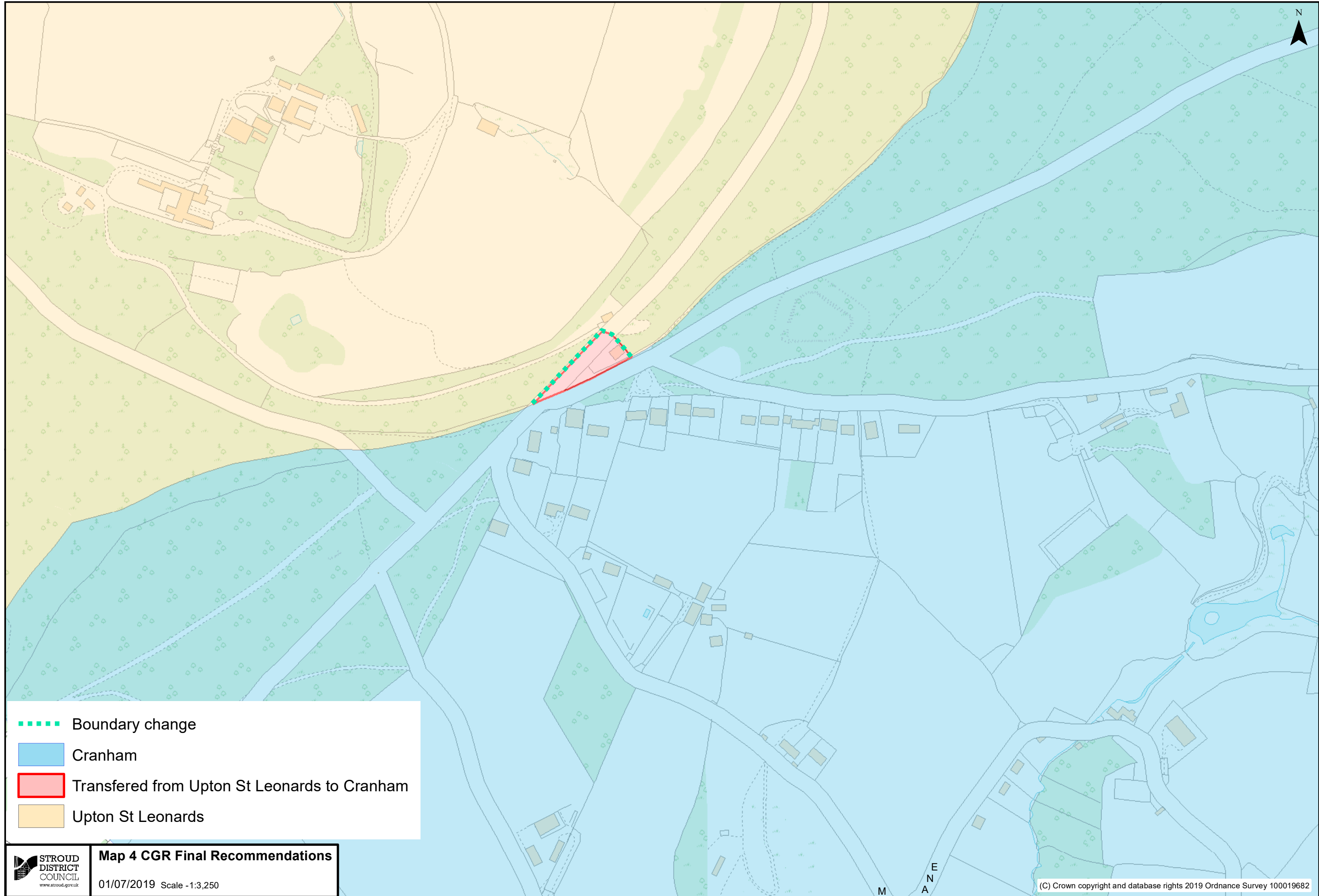

Creation of Hunts Grove Parish Council

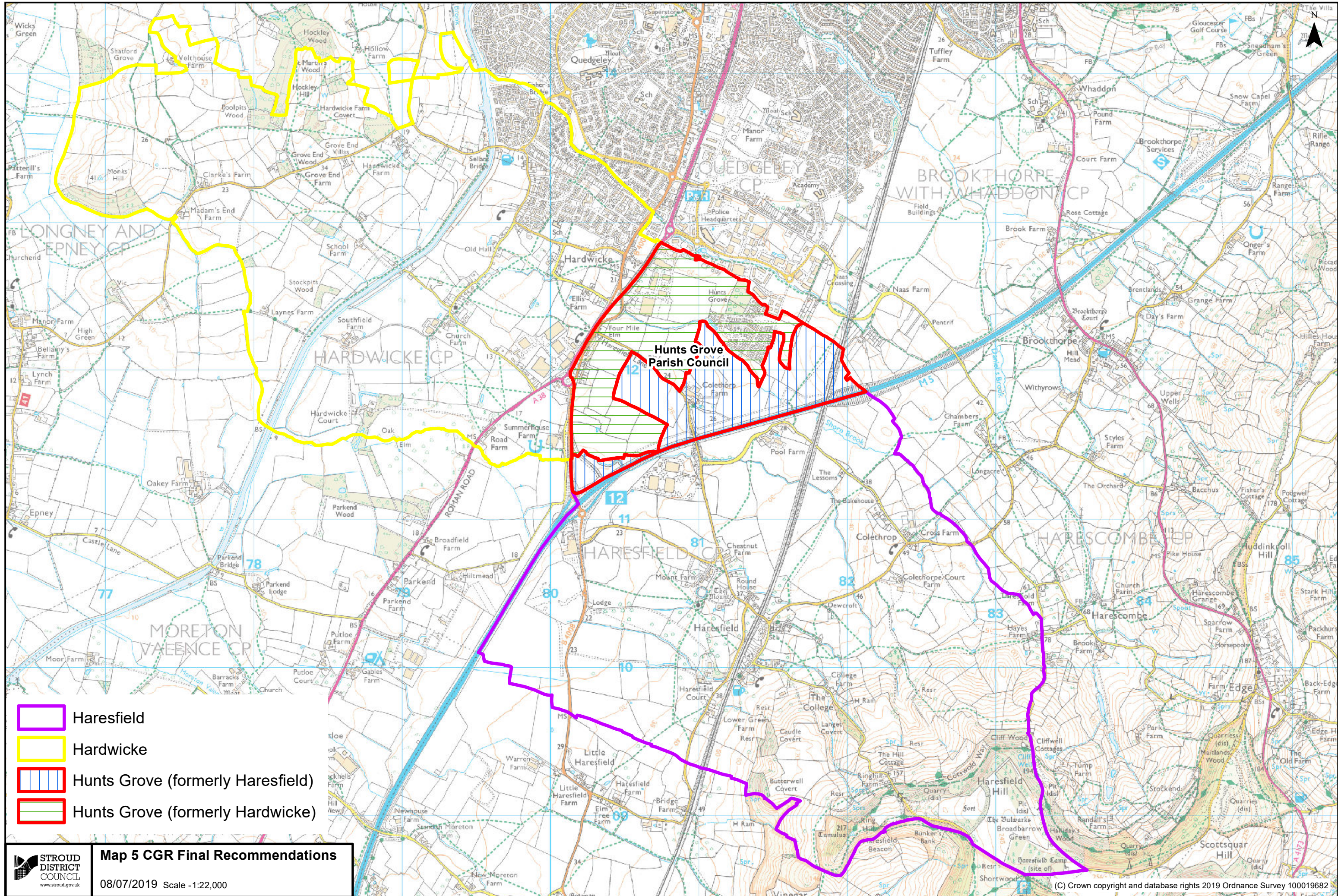

Kingswood and Wotton-under-Edge Proposed Parish boundary

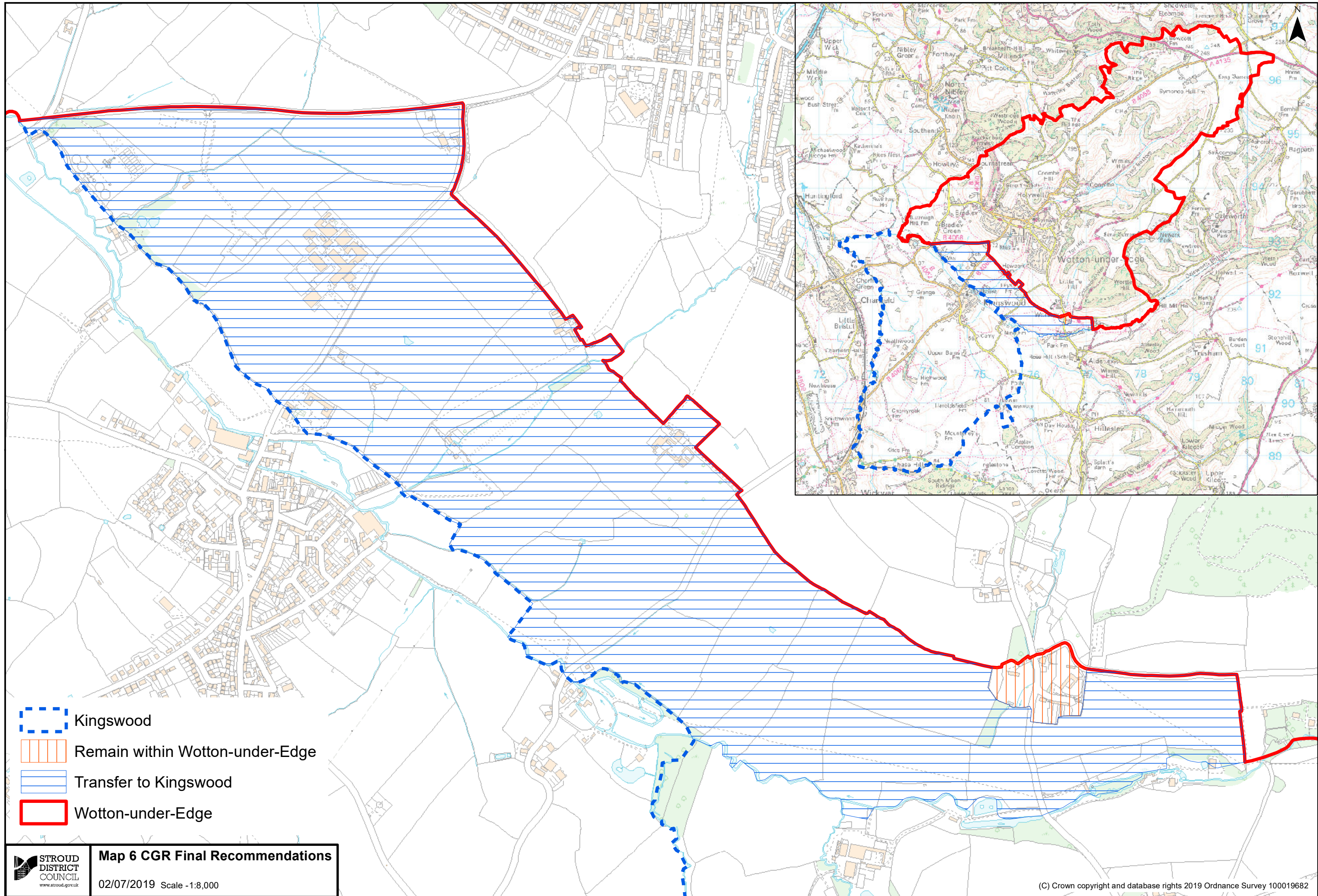

Minchinhampton and Nailsworth Proposed Parish boundary

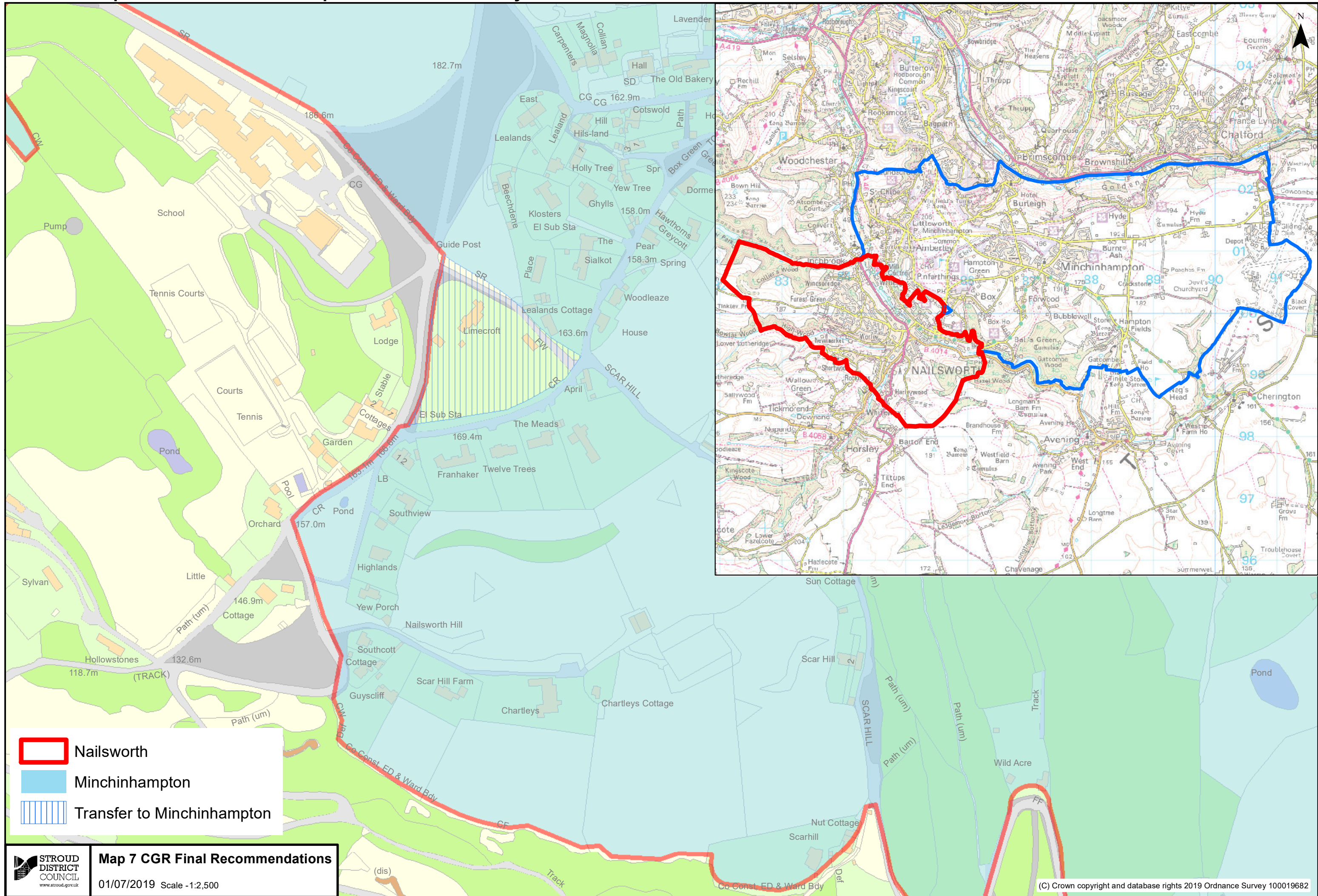

Minchinhampton and Rodborough Proposed Parish boundary

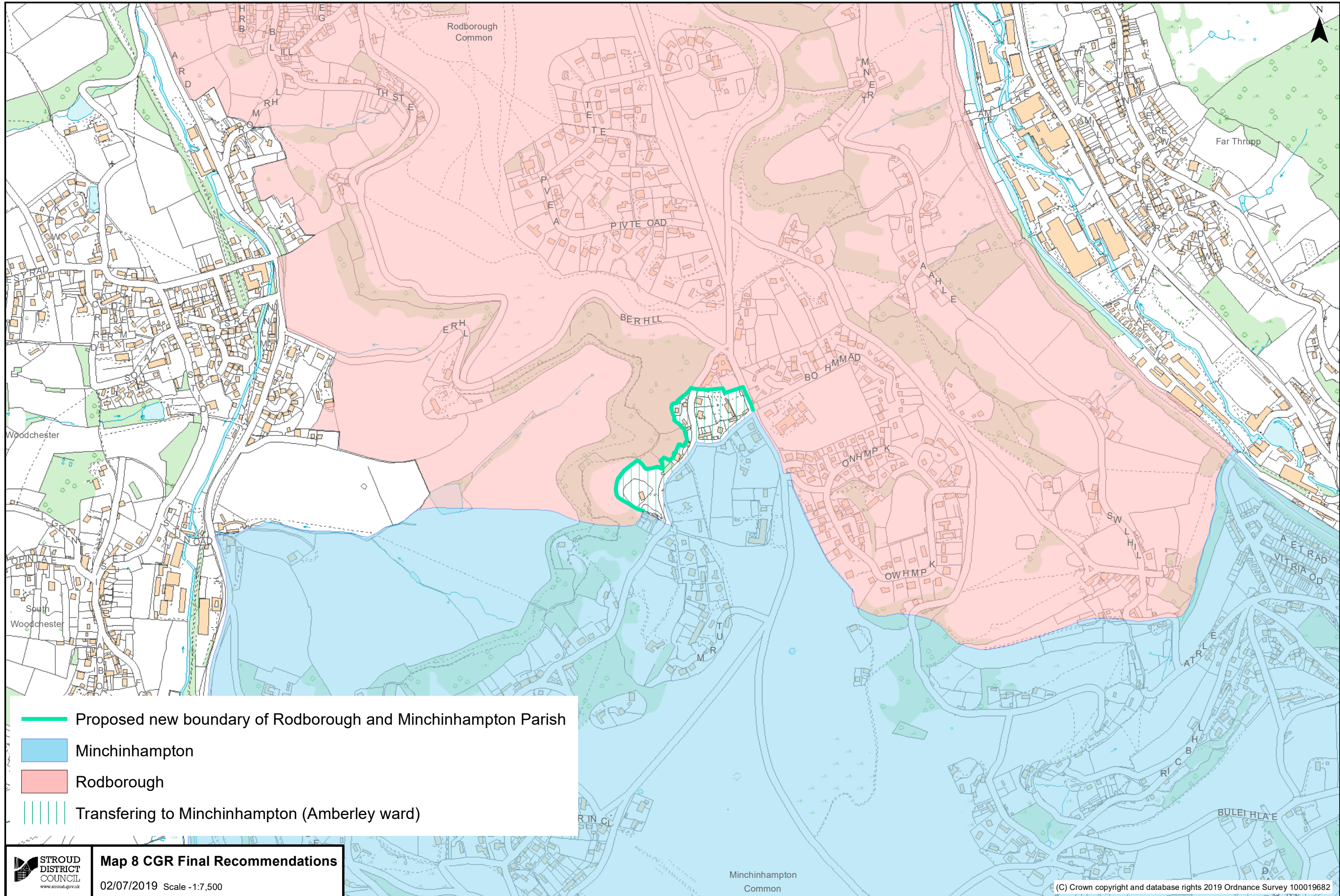

Randwick and Westrip Parish proposed warding arrangements

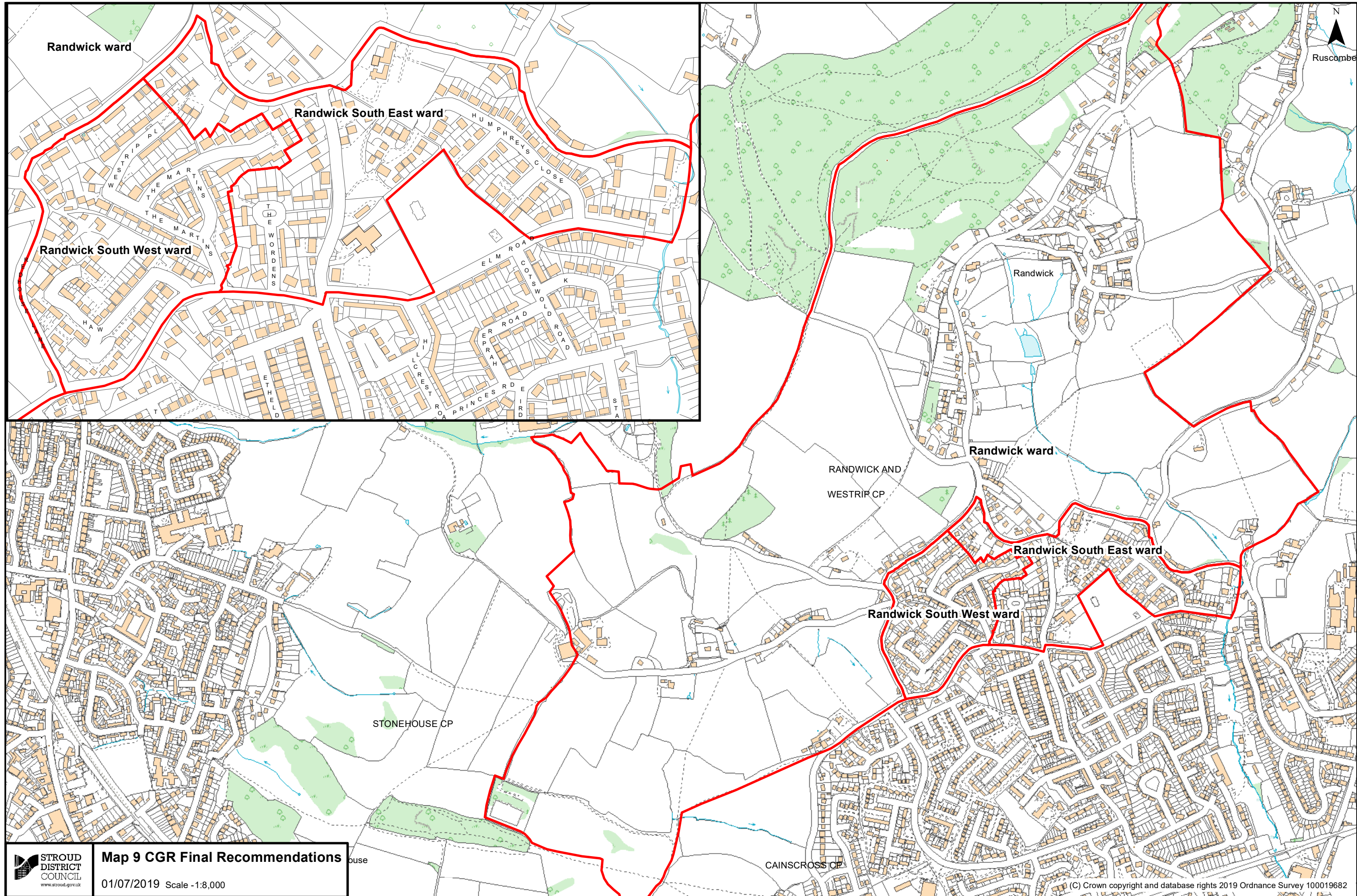

Stonehouse (and Eastington and Standish) Proposed Parish boundary

- Cainscross
- Absorbed into Cainscross (Ebley Ward)
- Eastington
- Standish
- Stonehouse
- Transferring from Standish to Stonehouse TC
- Transferring to Stonehouse

